Archers of Loaf – Plumb Line

Verse Melody…

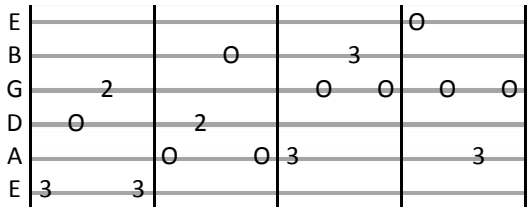

…or Chords

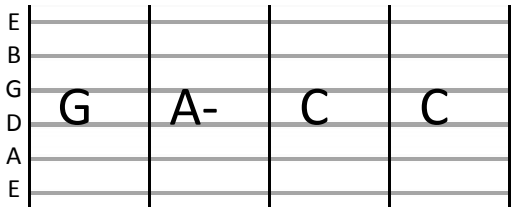

Chorus A

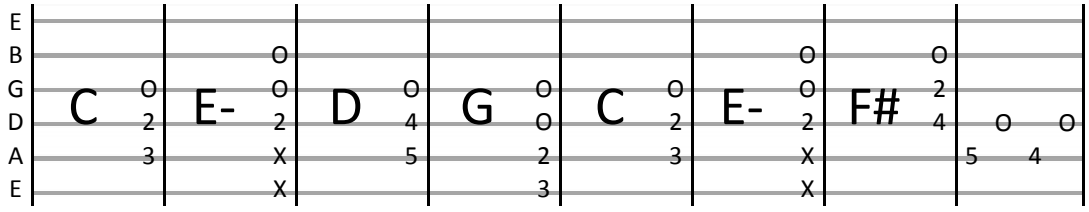

Chorus B

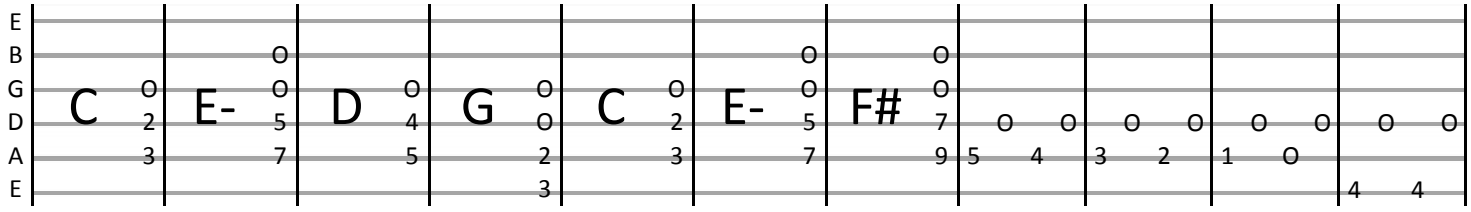

Mini-bridge (while repeating "mean a thing")

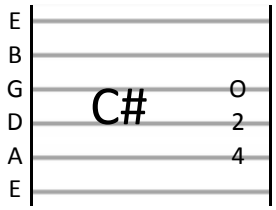

Verse 1 & 2
You can call out and destroy what's already spent.
You can blame on your hat the faults of your head.
The more you pass through my voice the worse it gets.
At what, in what place did you think her man would fit.
When did you realize that you couldn't
follow this out through to the end?

Chorus
Clearly this is your loss.
Clearly it's not my loss.
Clearly it's just bad luck.
Clearly doesn't mean a thing.

Verse 3
Cause she's an indie rocker, and nothin's gonna stop her
Her passion (/fashion) fits.
She's an indie rocker, and nothin's gonna stop her
Plumb Line says she's a bitch.

Verse 4 (chords > plucking)
And that's a lot to accept, if that's the best you can do
And that's a lot to reject, if that's the best you can do
You got a great collection of things
'cause that the best you can do.

Repeat Chorus, go to mini-bridge
Mean a thing, mean a thing, mean a thing.

Fade
Mean a thing
(she's an indie rocker, and nothin's gonna stop her)